

# ROAD INDEX

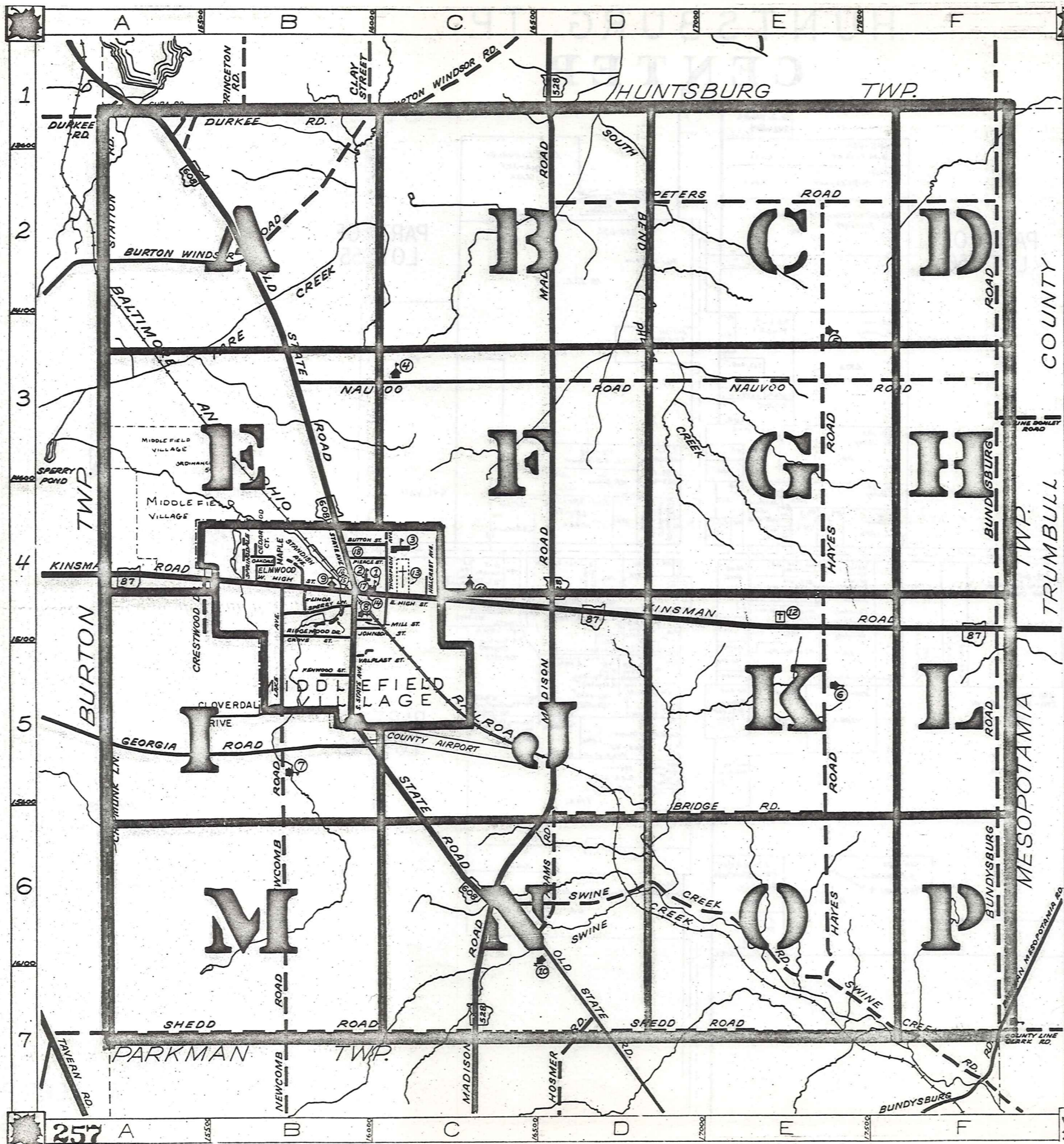

M.V. = MIDDLEFIELD VILLAGE	
A ADAMS RD. D6	I
B BRIDGE RD. D6-E6	J JOHNSON ST. (M.V.) B4
BUNDYSBURG RD. F1-F7	K KENWOOD ST. (M.V.) B5
BURTON WINDSOR RD. A2-B1	K KINSMAN RD. A4-F4
BUTTON ST. (M.V.) B4	K SPRINGDALE AVE. (M.V.) B4
C CHIPMUNK LN. A5-A6	K STANDISH AVE. (M.V.) B4
CRESTWOOD DR. B4	K STATION RD. A1-A2
CLCVERDALE DR. B5	K SWINE CREEK RD. C6-F7
CEDARWOOD CT. (M.V.) B4	K SPRINGDALE AVE. (M.V.) B4
D DURKEE RD. A1-B1	L LAKE AVE. (M.V.) B4-B5
E E. HIGH ST. (M.V.) B4-C4	L LINDA AVE. (M.V.) B4
ELMWOOD ST. M.V.	M MADISON RD. D1-C7
F F. HIGH ST. (M.V.) B4-C4	M MILL ST. (M.V.) B4
ELMWOOD ST. M.V.	M MAPLE AVE. M.V.
G GEORGIA RD. A5-B5	N NAUVOO RD. B3-F3
GROVE ST. (M.V.) B4	N NEWCOMB RD. B5-B7
GURA RD. A1	N N.STATE AVE. (M.V.) B4
H HAYES RD. E2-E7	O OLD STATE RD. A1-D7
HILLCREST AVE. (M.V.) C4	O OAKDALE (M.V.) B4
HOSMER RD. D7	P PETERS RD. D2-F2
I I. HIGH ST. (M.V.) B4-C4	P PIERCE ST. (M.V.) B4
ELMWOOD ST. M.V.	
J JOHNSON ST. (M.V.) B4	
K KENWOOD ST. (M.V.) B5	
K KINSMAN RD. A4-F4	
K SPRINGDALE AVE. (M.V.) B4	
K STANDISH AVE. (M.V.) B4	
K STATION RD. A1-A2	
K SWINE CREEK RD. C6-F7	
K SPRINGDALE AVE. (M.V.) B4	
L LAKE AVE. (M.V.) B4-B5	
L LINDA AVE. (M.V.) B4	
M MADISON RD. D1-C7	
M MILL ST. (M.V.) B4	
M MAPLE AVE. M.V.	
N NAUVOO RD. B3-F3	
N NEWCOMB RD. B5-B7	
N N.STATE AVE. (M.V.) B4	
O OLD STATE RD. A1-D7	
O OAKDALE (M.V.) B4	
P PETERS RD. D2-F2	
P PIERCE ST. (M.V.) B4	

**MIDDLEFIELD TOWNSHIP**

SCALE: 1"=2000'

ROBERT E. PHILLIPS,  
GEAUGA COUNTY ENGINEER

① MIDDLEFIELD ELEMENTARY SCH.	⑩ MENNONITE CHURCH
② CARDINAL JUNIOR HIGH SCHOOL	⑪ ST. LUCYS CATHOLIC CHURCH
③ CARDINAL HIGH SCHOOL	⑫ CEMETERY
④ AMISH SCHOOL	⑬ MIDDLEFIELD CEMETERY
⑤ AMISH SCHOOL	⑭ UNITED STATES POST OFFICE
⑥ AMISH SCHOOL	⑮ MIDDLEFIELD VOL. FIRE DEPT.
⑦ AMISH SCHOOL	⑯ MIDDLEFIELD VILLAGE HALL
⑧ THE FIRST METHODIST CHURCH	⑰ MIDDLEFIELD PUBLIC LIBRARY
⑨ WESLEYAN METHODIST CHURCH	⑱ BETHESDA NURSING HOME

— UNPAVED ROADS	--- TOWNSHIP LINE
— PAVED ROADS	--- COUNTY LINE
— RAILROAD	--- VILLAGE LINE

HUNTSBURG TOWNSHIP  
BURTON TOWNSHIP

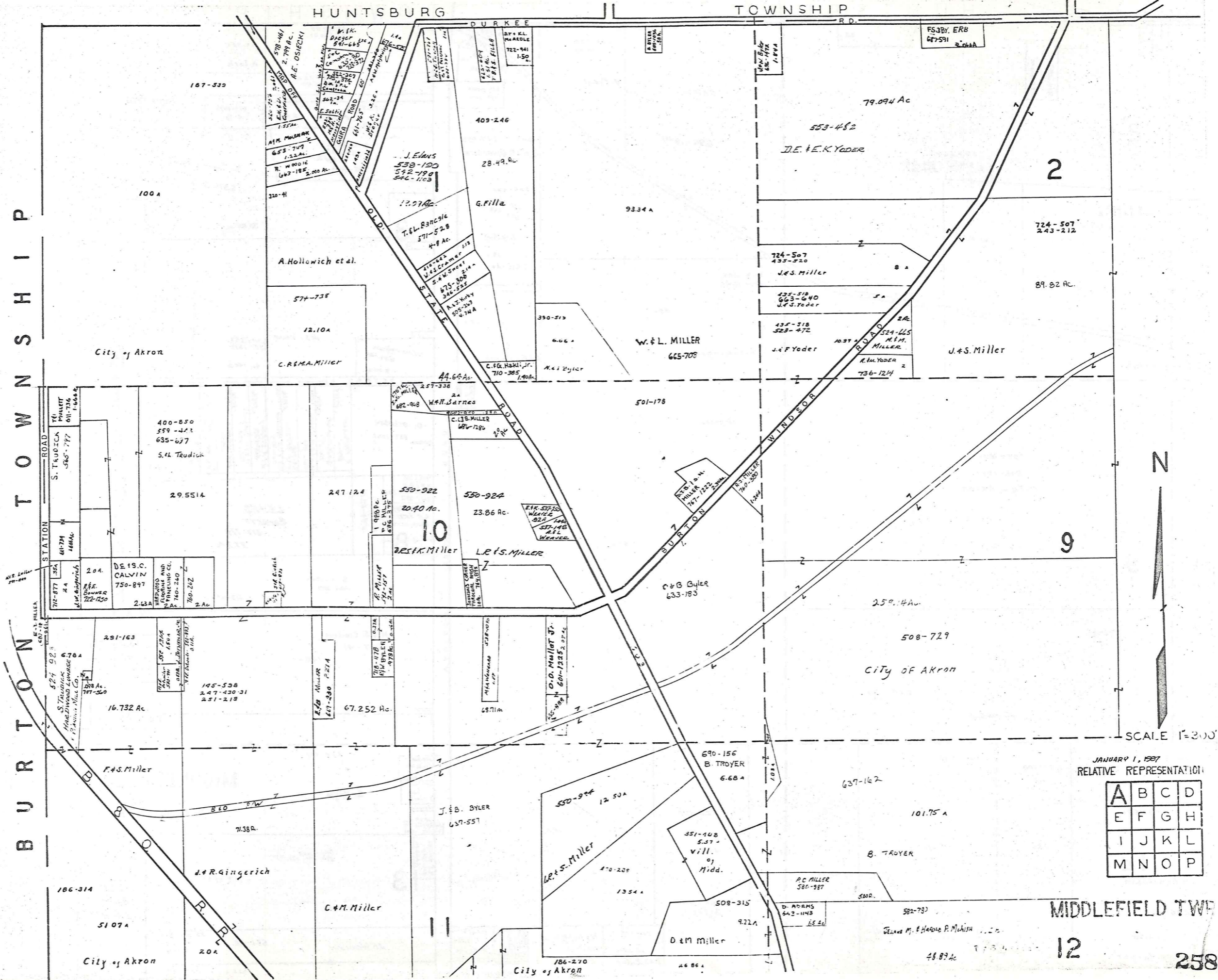

JANUARY 1, 1927  
RELATIVE REPRESENTATION

A	B	C	D
E	F	G	H
I	J	K	L
M	N	O	P

MIDDLEFIELD TWP  
12  
258

DURKEE RD. HUNTSBURG TOWNSHIP

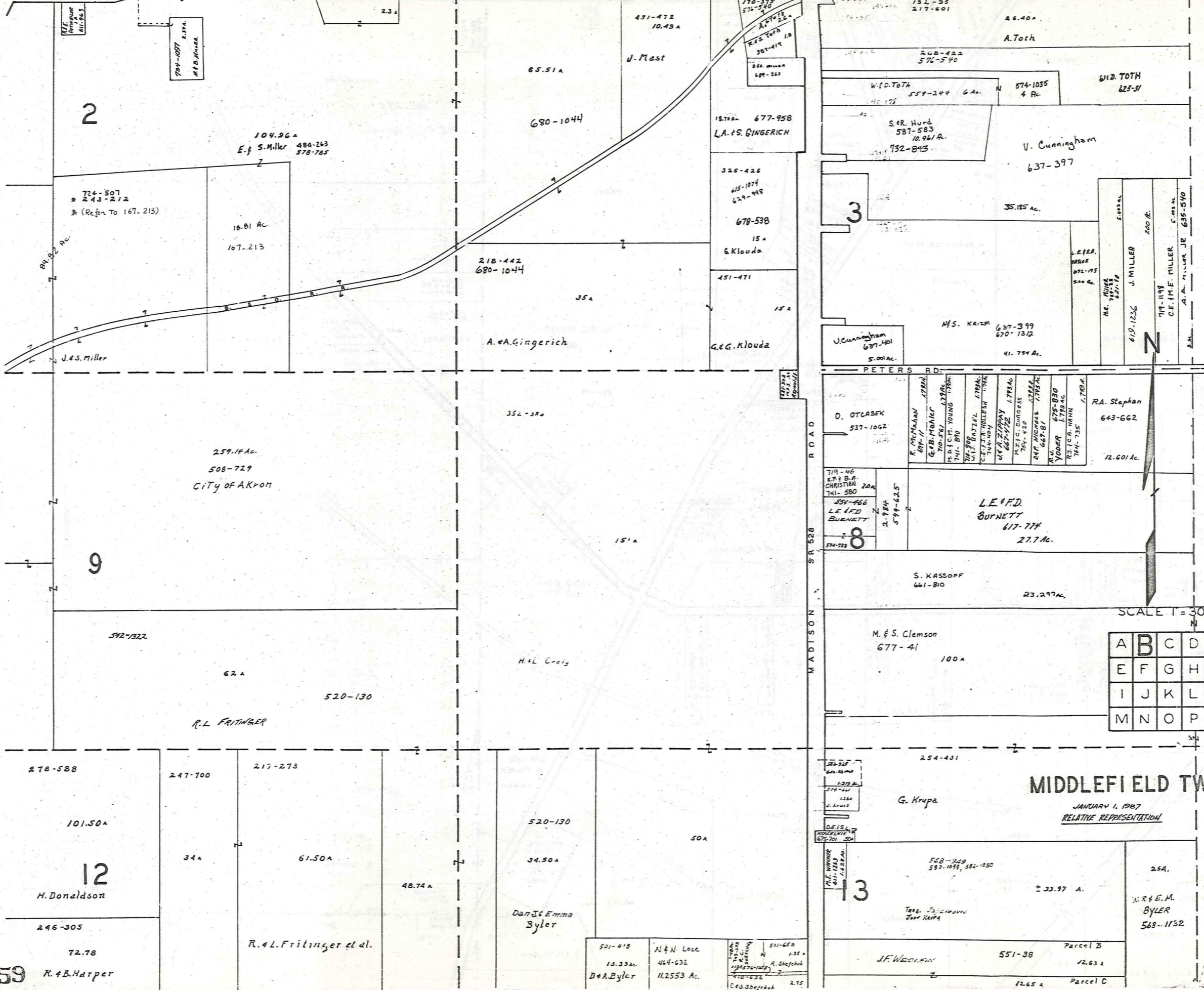

SCALE 1" = 300'

A	B	C	D
E	F	G	H
I	J	K	L
M	N	O	P

MIDDLEFIELD TWP.  
JANUARY 1, 1987  
RELATIVE REPRESENTATION

HUNTSBURG

TOWNSHIP

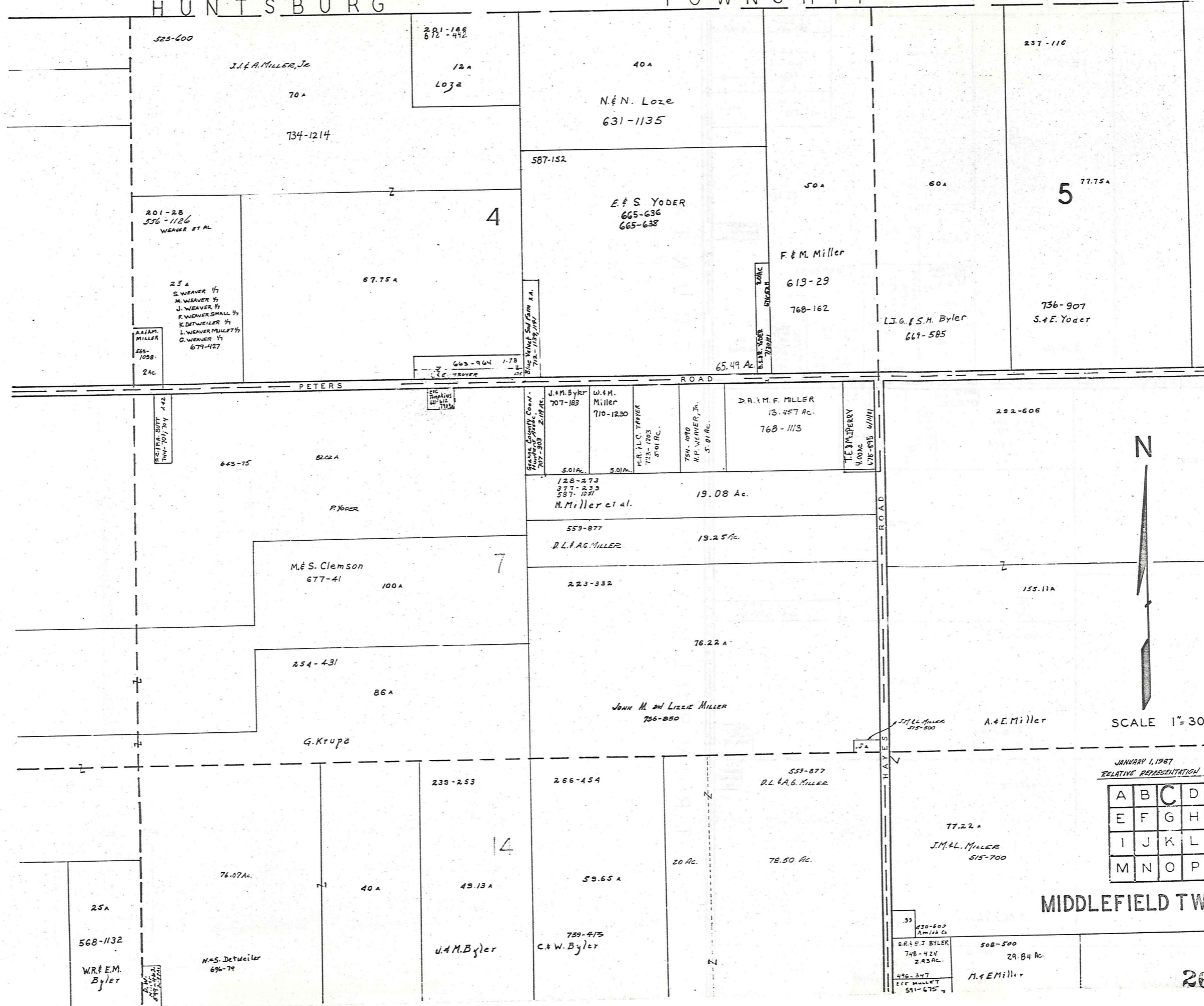

SCALE 1" = 300'

JANUARY 1, 1987  
RELATIVE REPRESENTATION

A	B	C	D
E	F	G	H
I	J	K	L
M	N	O	P

MIDDLEFIELD TWP.

HUNTSBURG TOWNSHIP

COUNTY  
TRUMBULL

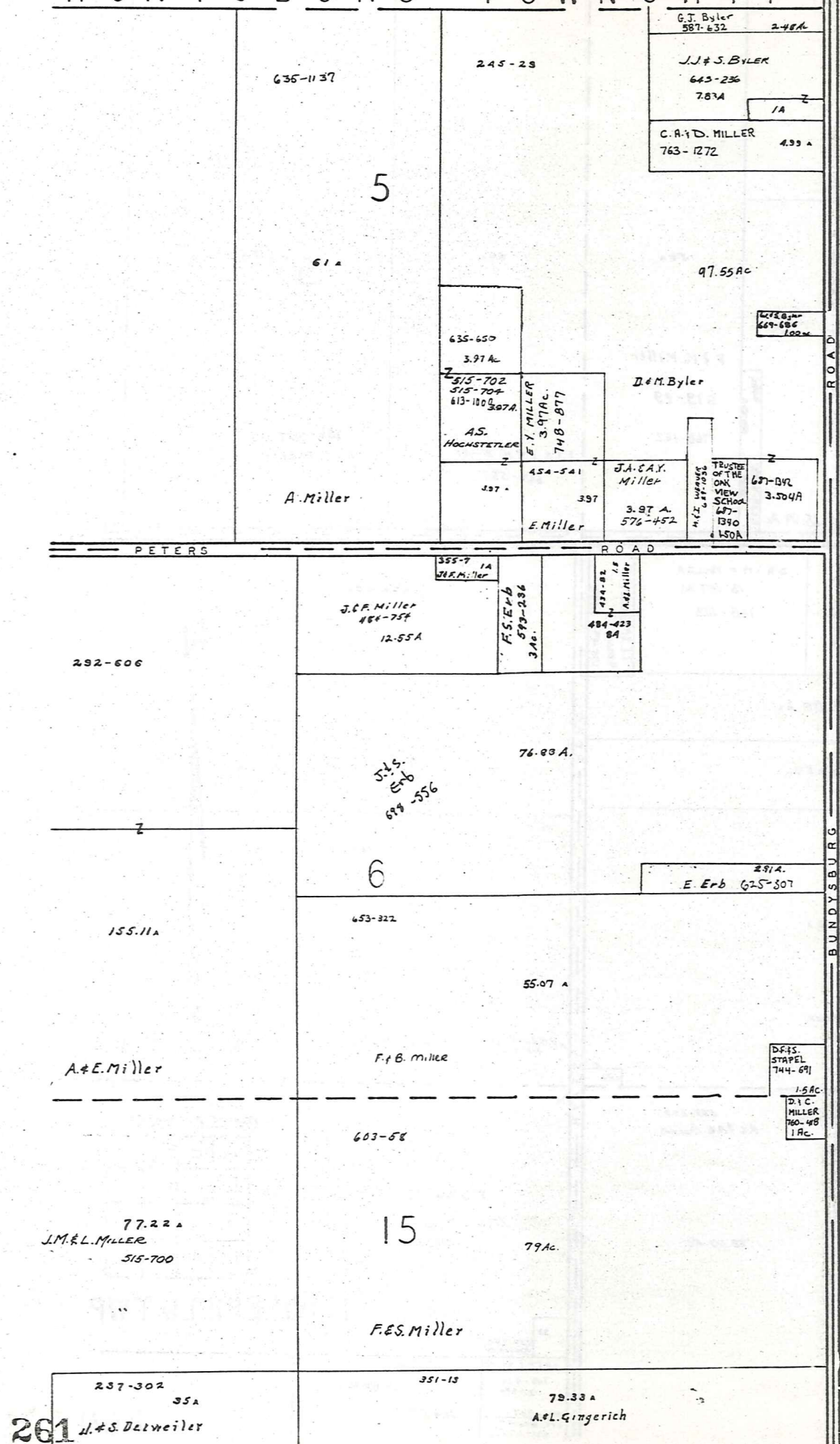

SCALE 1" = 300'

JANUARY 1, 1987  
RELATIVE REPRESENTATION

A	B	C	D
E	F	G	H
I	J	K	L
M	N	O	P

MIDDLEFIELD TWP.

261 J. & S. Delweiler

BURTON TOWNSHIP

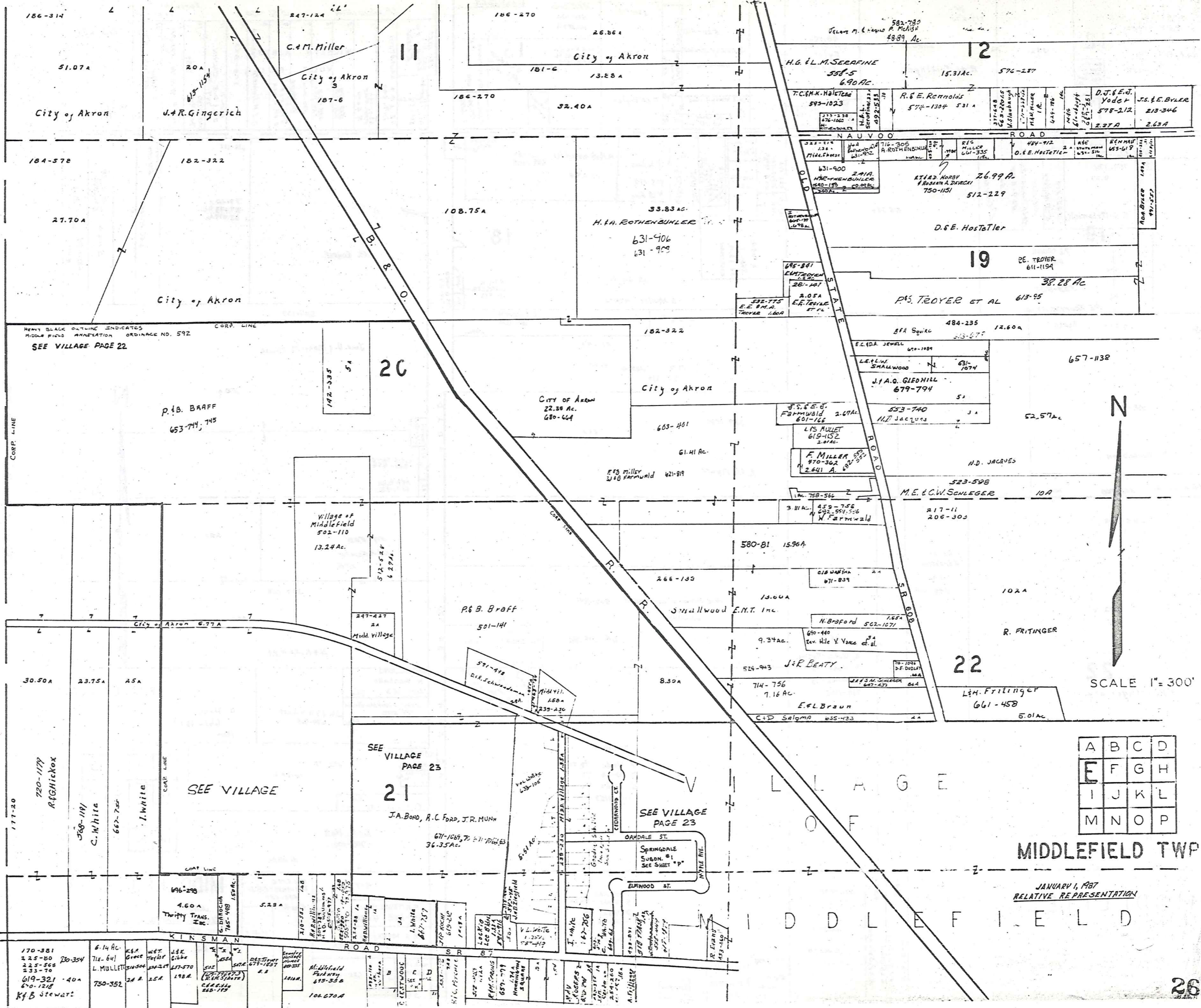

A	B	C	D
E	F	G	H
I	J	K	L
M	N	O	P

MIDDLEFIELD TWP

JANUARY 1, 1907  
RELATIVE REPRESENTATION

MIDDLEFIELD

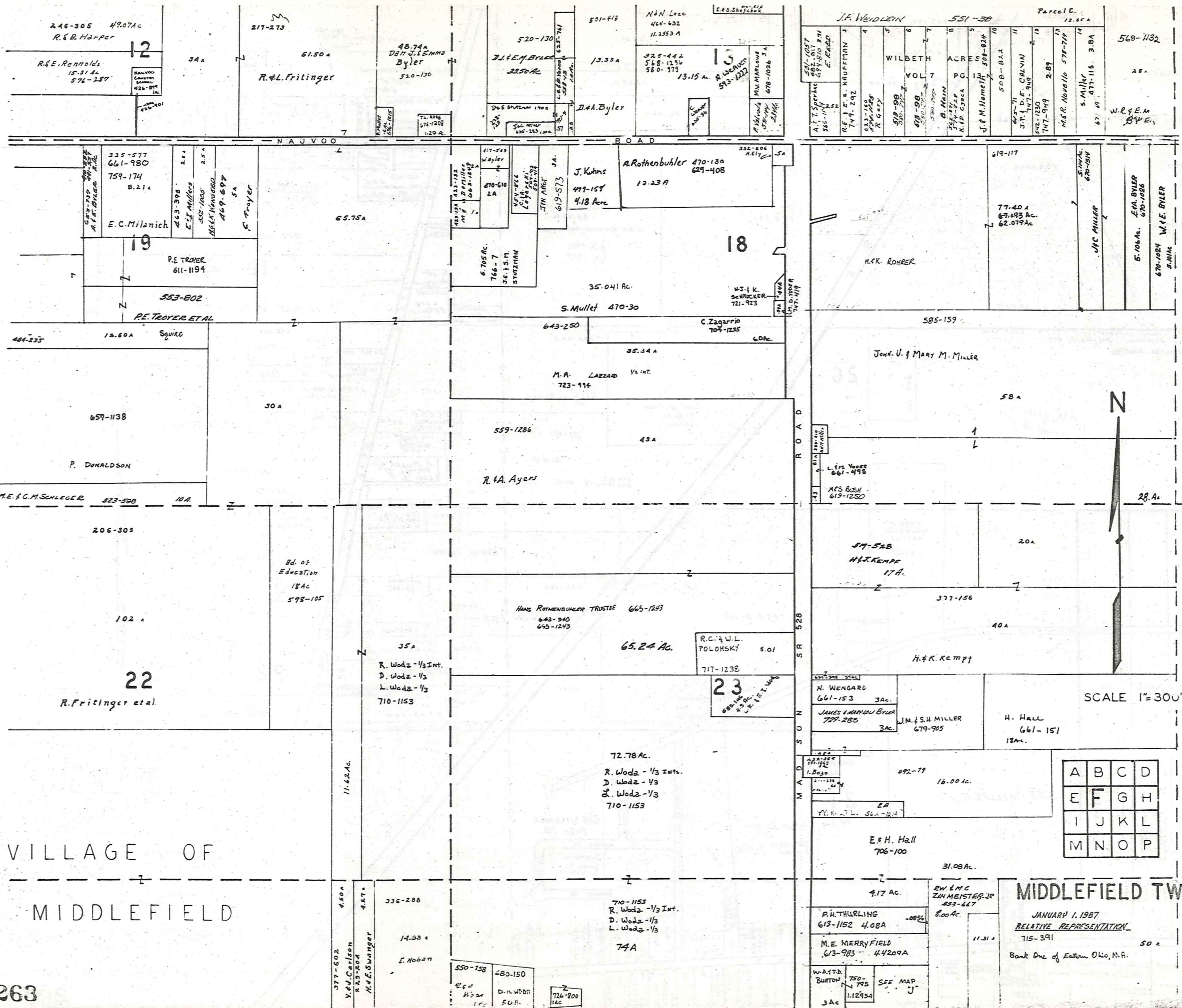

VILLAGE OF  
MIDDLEFIELD

MIDDLEFIELD TWP.  
JANUARY 1, 1987  
RELATIVE REPRESENTATION  
715-391  
Bank One of Eastern Ohio, N.A.

A	B	C	D
E	F	G	H
I	J	K	L
M	N	O	P

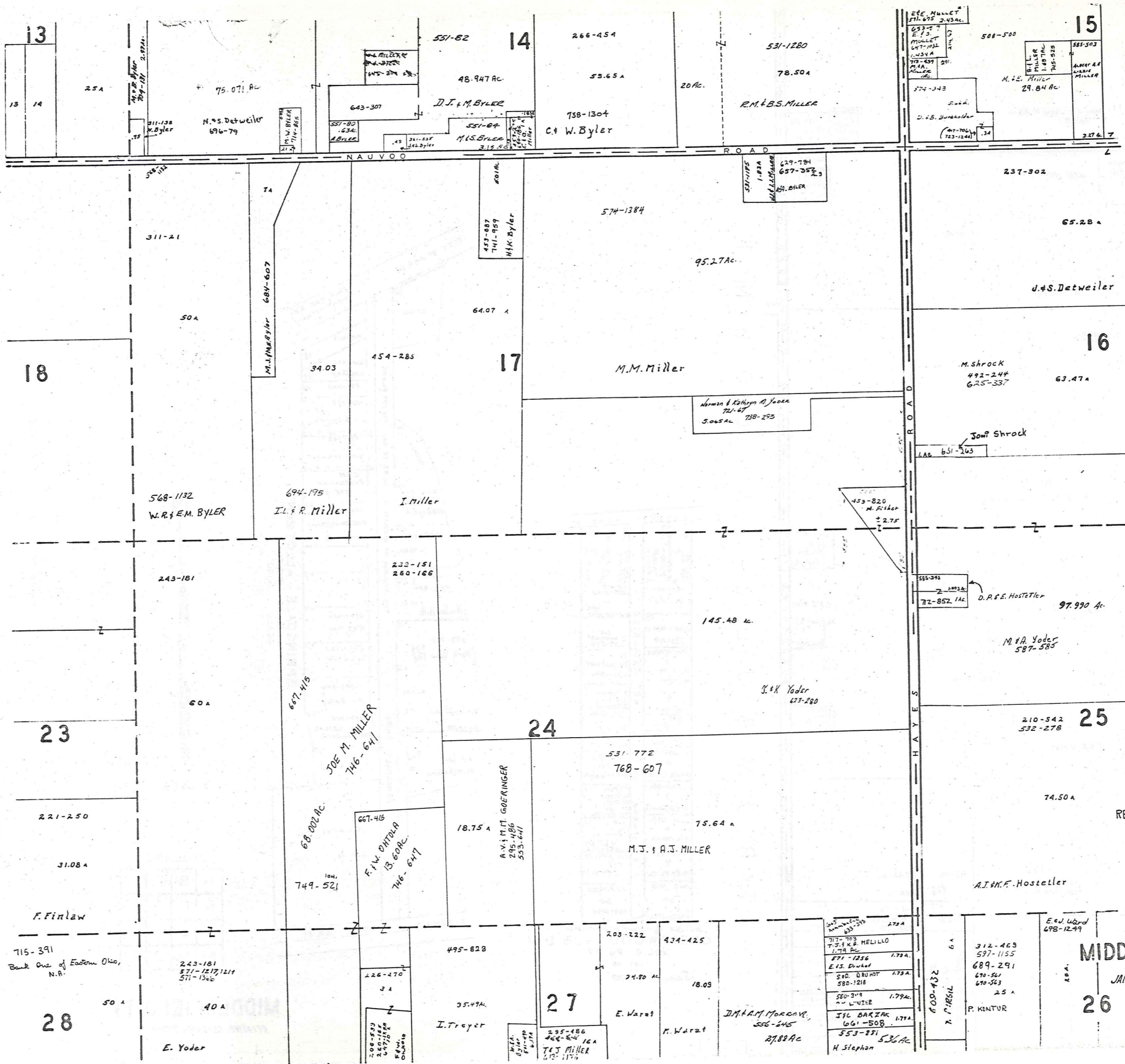

SCALE 1"=300'

RELATIVE REPRESENTATION

A	B	C	D
E	F	G	H
I	J	K	L
M	N	O	P

MIDDLEFIELD TWP.  
JANUARY 1, 1987

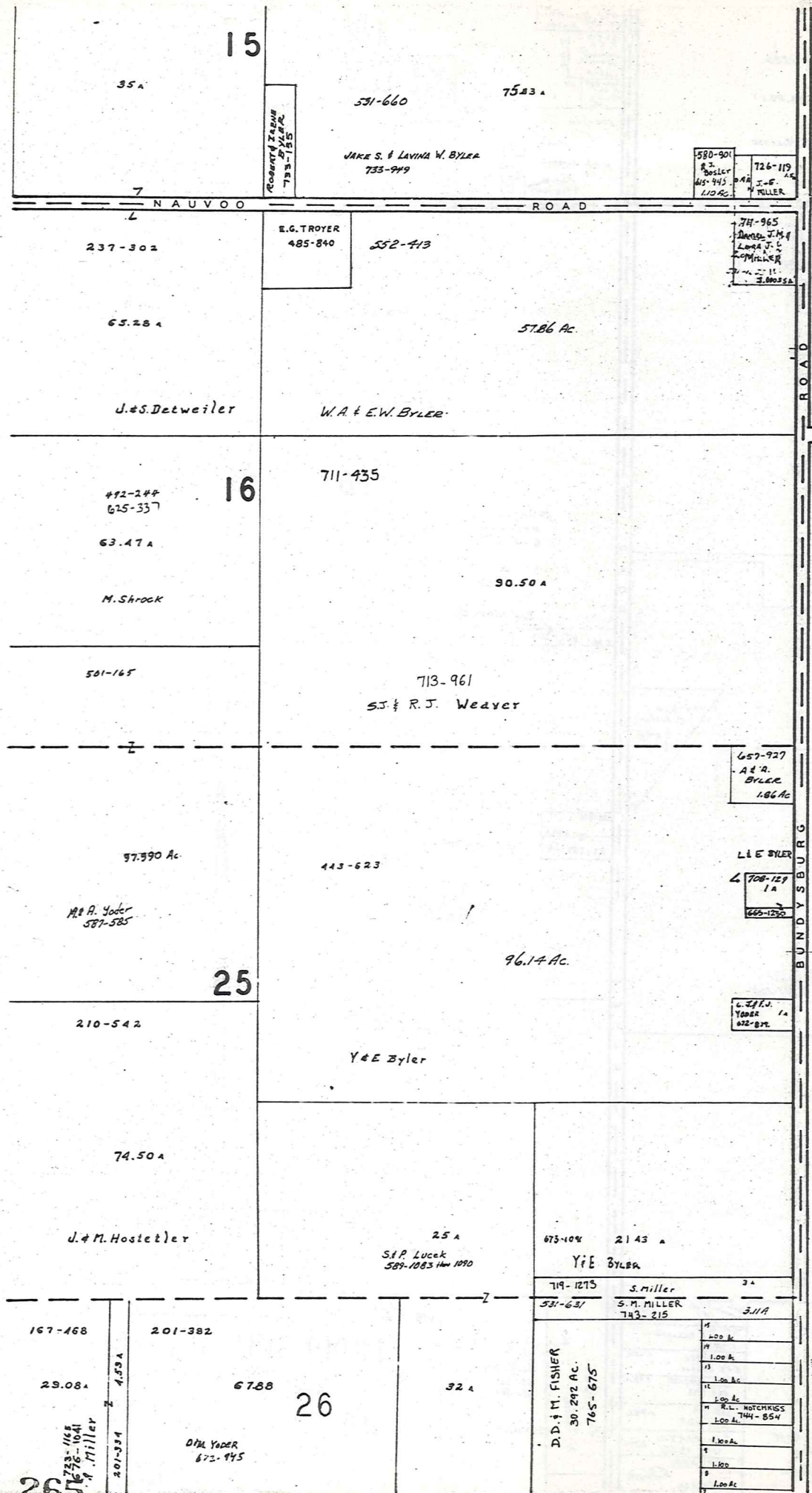

T R U M B U L L C O U N T Y

KINSMAN ROAD 87	
1	580-901 R. J. BOSLER 445-443 110 AC.
2	726-119 J. W. MILLER
3	74-965 JAMES J. H. J. LAWRENCE J. S. MILLER 7-11-11 J. BOGGS
4	457-927 A. E. R. BYLER 186 AC.
5	708-129 1A 665-1250
6	L. E. R. J. YODER 622-872
7	562-695 R. E. D. SMITH
8	629-295 R. S. MILLER
9	496-353 D. H. KURTZ
10	749-586 D. R. HARRINGTON
11	401-666 4. 5-5
12	MARIA TODEARO 725-114
13	R. M. PETRICK 755-991
14	4 755-991
15	J. E. GINGICH 5-27-54
16	648-700 D. A. H. E. K. L. M.
17	576-910 J. E. D. DORRICK
18	485-485 485-485
19	320-249 1D 565 YODER
20	749-586 D. R. HARRINGTON
21	512-477 613-240 11 etal. W. C. CARLSON
22	512-477 613-240 11 etal. W. C. CARLSON
23	512-477 613-240 11 etal. W. C. CARLSON
24	512-477 613-240 11 etal. W. C. CARLSON
25	512-477 613-240 11 etal. W. C. CARLSON
26	512-477 613-240 11 etal. W. C. CARLSON
27	512-477 613-240 11 etal. W. C. CARLSON
28	512-477 613-240 11 etal. W. C. CARLSON
29	512-477 613-240 11 etal. W. C. CARLSON
30	512-477 613-240 11 etal. W. C. CARLSON
31	512-477 613-240 11 etal. W. C. CARLSON
32	512-477 613-240 11 etal. W. C. CARLSON
33	512-477 613-240 11 etal. W. C. CARLSON
34	512-477 613-240 11 etal. W. C. CARLSON
35	512-477 613-240 11 etal. W. C. CARLSON
36	512-477 613-240 11 etal. W. C. CARLSON
37	512-477 613-240 11 etal. W. C. CARLSON
38	512-477 613-240 11 etal. W. C. CARLSON
39	512-477 613-240 11 etal. W. C. CARLSON
40	512-477 613-240 11 etal. W. C. CARLSON
41	512-477 613-240 11 etal. W. C. CARLSON
42	512-477 613-240 11 etal. W. C. CARLSON
43	512-477 613-240 11 etal. W. C. CARLSON
44	512-477 613-240 11 etal. W. C. CARLSON
45	512-477 613-240 11 etal. W. C. CARLSON
46	512-477 613-240 11 etal. W. C. CARLSON
47	512-477 613-240 11 etal. W. C. CARLSON
48	512-477 613-240 11 etal. W. C. CARLSON
49	512-477 613-240 11 etal. W. C. CARLSON
50	512-477 613-240 11 etal. W. C. CARLSON
51	512-477 613-240 11 etal. W. C. CARLSON
52	512-477 613-240 11 etal. W. C. CARLSON
53	512-477 613-240 11 etal. W. C. CARLSON
54	512-477 613-240 11 etal. W. C. CARLSON
55	512-477 613-240 11 etal. W. C. CARLSON
56	512-477 613-240 11 etal. W. C. CARLSON
57	512-477 613-240 11 etal. W. C. CARLSON
58	512-477 613-240 11 etal. W. C. CARLSON
59	512-477 613-240 11 etal. W. C. CARLSON
60	512-477 613-240 11 etal. W. C. CARLSON
61	512-477 613-240 11 etal. W. C. CARLSON
62	512-477 613-240 11 etal. W. C. CARLSON
63	512-477 613-240 11 etal. W. C. CARLSON
64	512-477 613-240 11 etal. W. C. CARLSON
65	512-477 613-240 11 etal. W. C. CARLSON
66	512-477 613-240 11 etal. W. C. CARLSON
67	512-477 613-240 11 etal. W. C. CARLSON
68	512-477 613-240 11 etal. W. C. CARLSON
69	512-477 613-240 11 etal. W. C. CARLSON
70	512-477 613-240 11 etal. W. C. CARLSON
71	512-477 613-240 11 etal. W. C. CARLSON
72	512-477 613-240 11 etal. W. C. CARLSON
73	512-477 613-240 11 etal. W. C. CARLSON
74	512-477 613-240 11 etal. W. C. CARLSON
75	512-477 613-240 11 etal. W. C. CARLSON
76	512-477 613-240 11 etal. W. C. CARLSON
77	512-477 613-240 11 etal. W. C. CARLSON
78	512-477 613-240 11 etal. W. C. CARLSON
79	512-477 613-240 11 etal. W. C. CARLSON
80	512-477 613-240 11 etal. W. C. CARLSON
81	512-477 613-240 11 etal. W. C. CARLSON
82	512-477 613-240 11 etal. W. C. CARLSON
83	512-477 613-240 11 etal. W. C. CARLSON
84	512-477 613-240 11 etal. W. C. CARLSON
85	512-477 613-240 11 etal. W. C. CARLSON
86	512-477 613-240 11 etal. W. C. CARLSON
87	512-477 613-240 11 etal. W. C. CARLSON
88	512-477 613-240 11 etal. W. C. CARLSON
89	512-477 613-240 11 etal. W. C. CARLSON
90	512-477 613-240 11 etal. W. C. CARLSON
91	512-477 613-240 11 etal. W. C. CARLSON
92	512-477 613-240 11 etal. W. C. CARLSON
93	512-477 613-240 11 etal. W. C. CARLSON
94	512-477 613-240 11 etal. W. C. CARLSON
95	512-477 613-240 11 etal. W. C. CARLSON
96	512-477 613-240 11 etal. W. C. CARLSON
97	512-477 613-240 11 etal. W. C. CARLSON
98	512-477 613-240 11 etal. W. C. CARLSON
99	512-477 613-240 11 etal. W. C. CARLSON
100	512-477 613-240 11 etal. W. C. CARLSON

315-363 Agreement of Restriction  
CRESTWOOD SUB. DIV.  
VOL. 6 PG. 77  
LOT 30  
SCALE 1"=200'

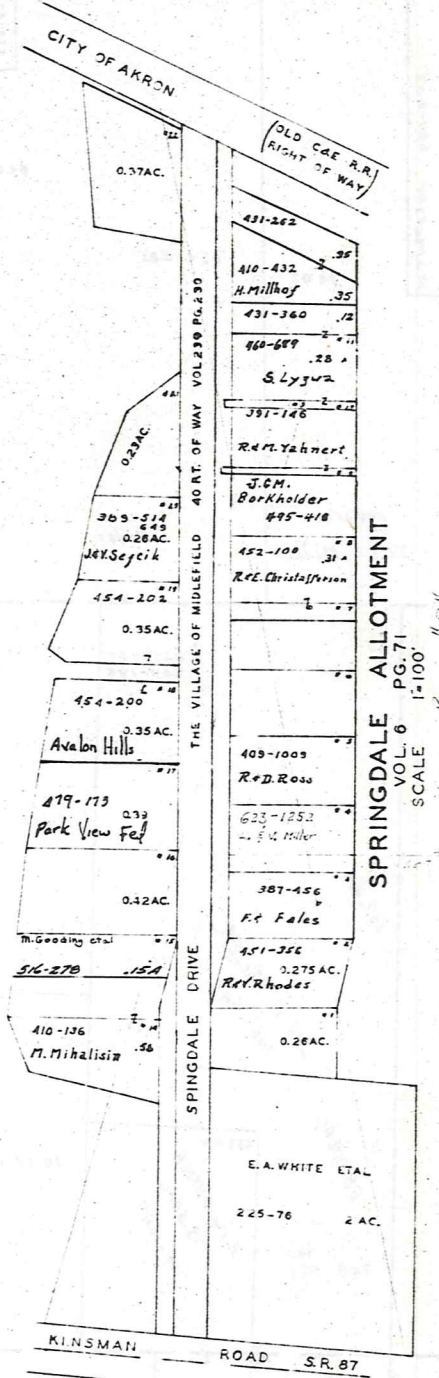

A	B	C	D
E	F	G	H
I	J	K	L
M	N	O	P

SCALE 1"=300'

JANUARY 1, 1987

MIDDLEFIELD TWP.  
RELATIVE REPRESENTATION



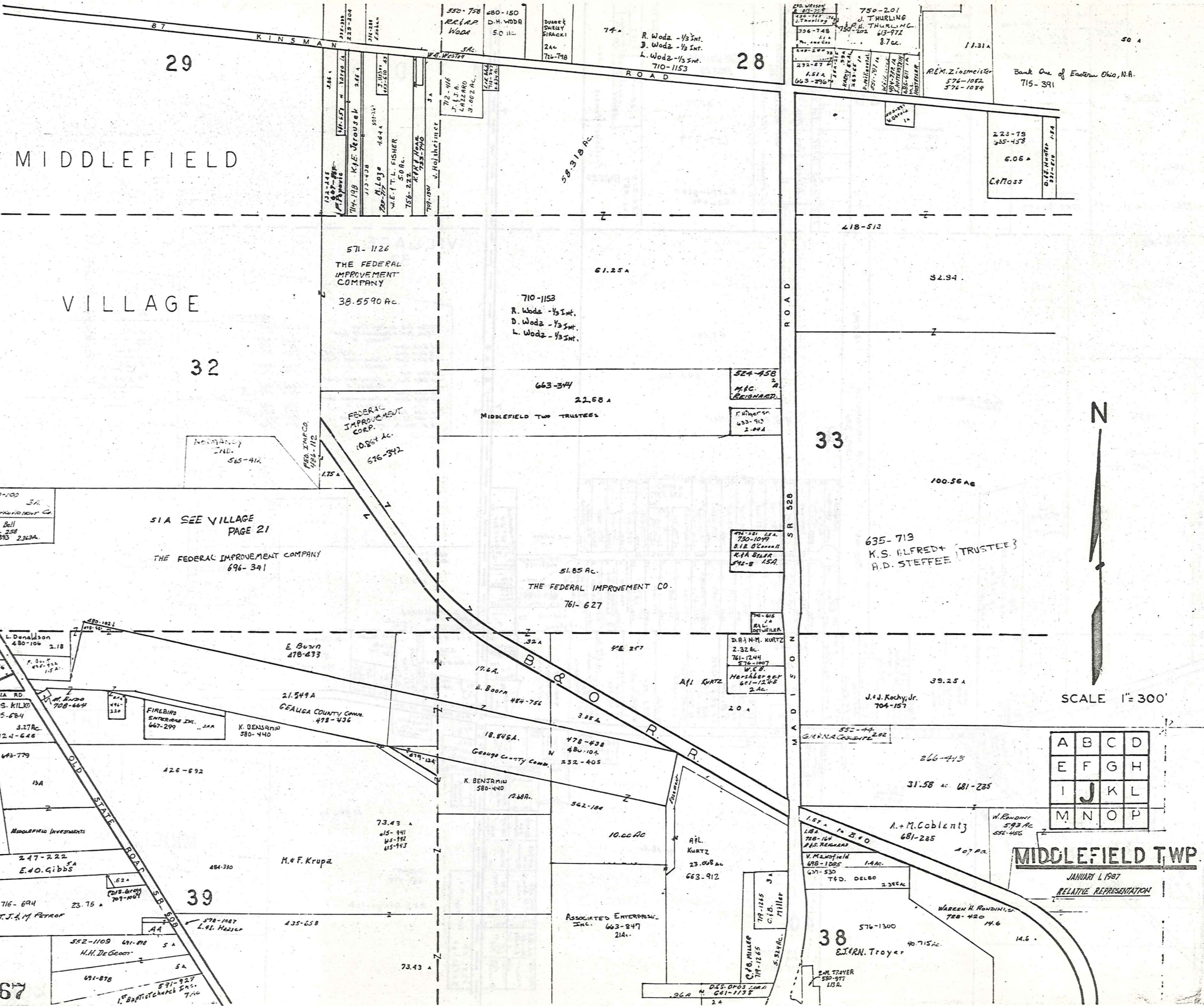

29

28

VILLAGE

32

33

SIA SEE VILLAGE PAGE 21

THE FEDERAL IMPROVEMENT COMPANY  
696-341

MIDDLEFIELD TWP TRUSTEES

THE FEDERAL IMPROVEMENT CO.  
761-627

K.S. ALFRED +  
A.D. STEFFEE TRUSTEES

GEORGIA RD  
G+S. KILKO  
685-684

FIREBIRD ENTERPRISE INC.  
667-299

GEALGA COUNTY COMM.  
478-436

GEALGA COUNTY COMM.  
232-405

A.M. COBLENTZ  
681-285

MIDDLEFIELD TWP

JANUARY 1, 1987  
RELATIVE REPRESENTATION

267

39

38

A	B	C	D
E	F	G	H
I	J	K	L
M	N	O	P

SCALE 1" = 300'



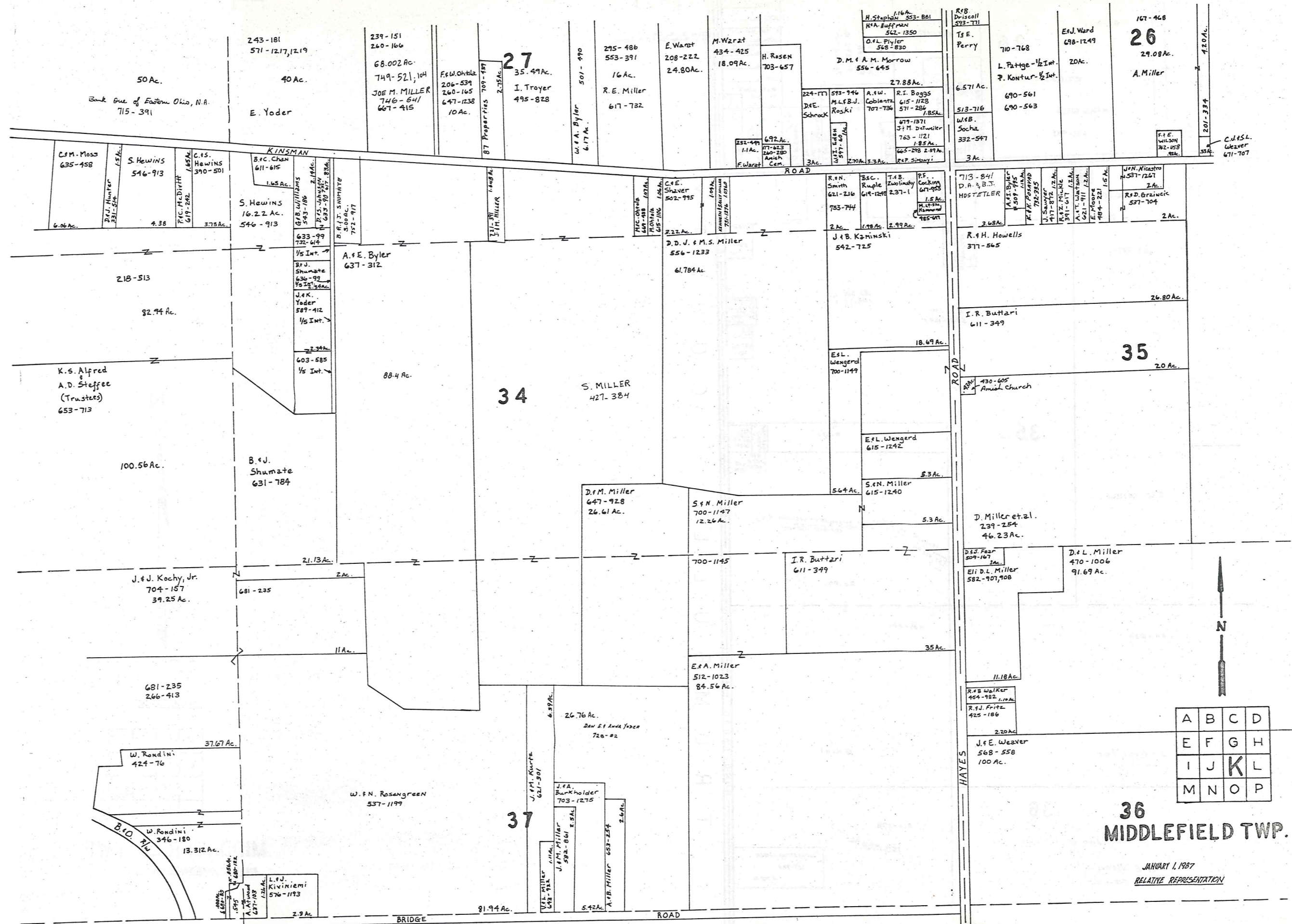

**36 MIDDLEFIELD TWP.**

JANUARY 1, 1987  
RELATIVE REPRESENTATION

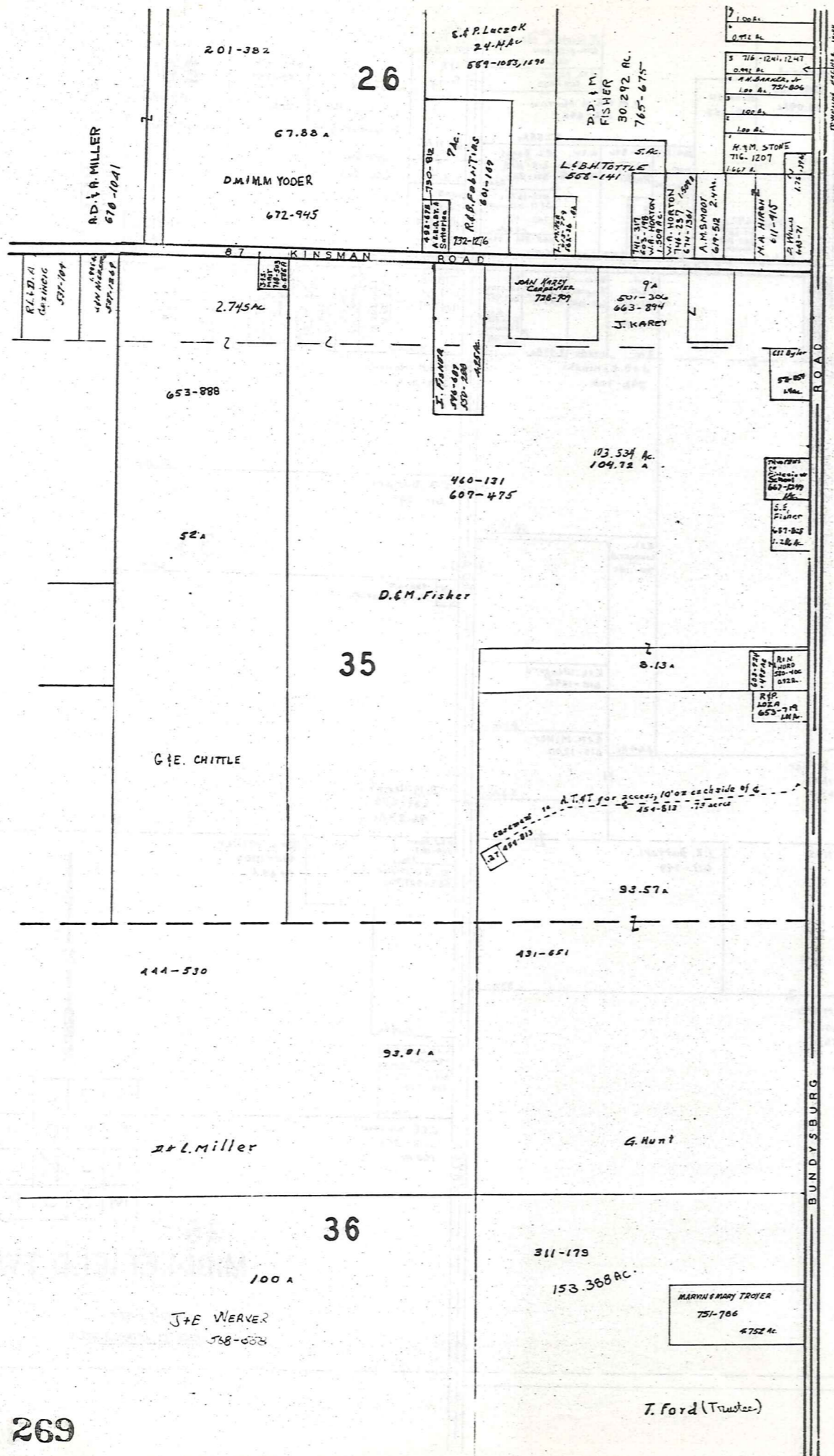

T  
R  
U  
M  
B  
U  
L  
L  
C  
O  
U  
N  
T  
Y



SCALE 1"=300'

JANUARY 1, 1987

A	B	C	D
E	F	G	H
I	J	K	L
M	N	O	P

MIDDLEFIELD TWP.  
RELATIVE REPRESENTATION

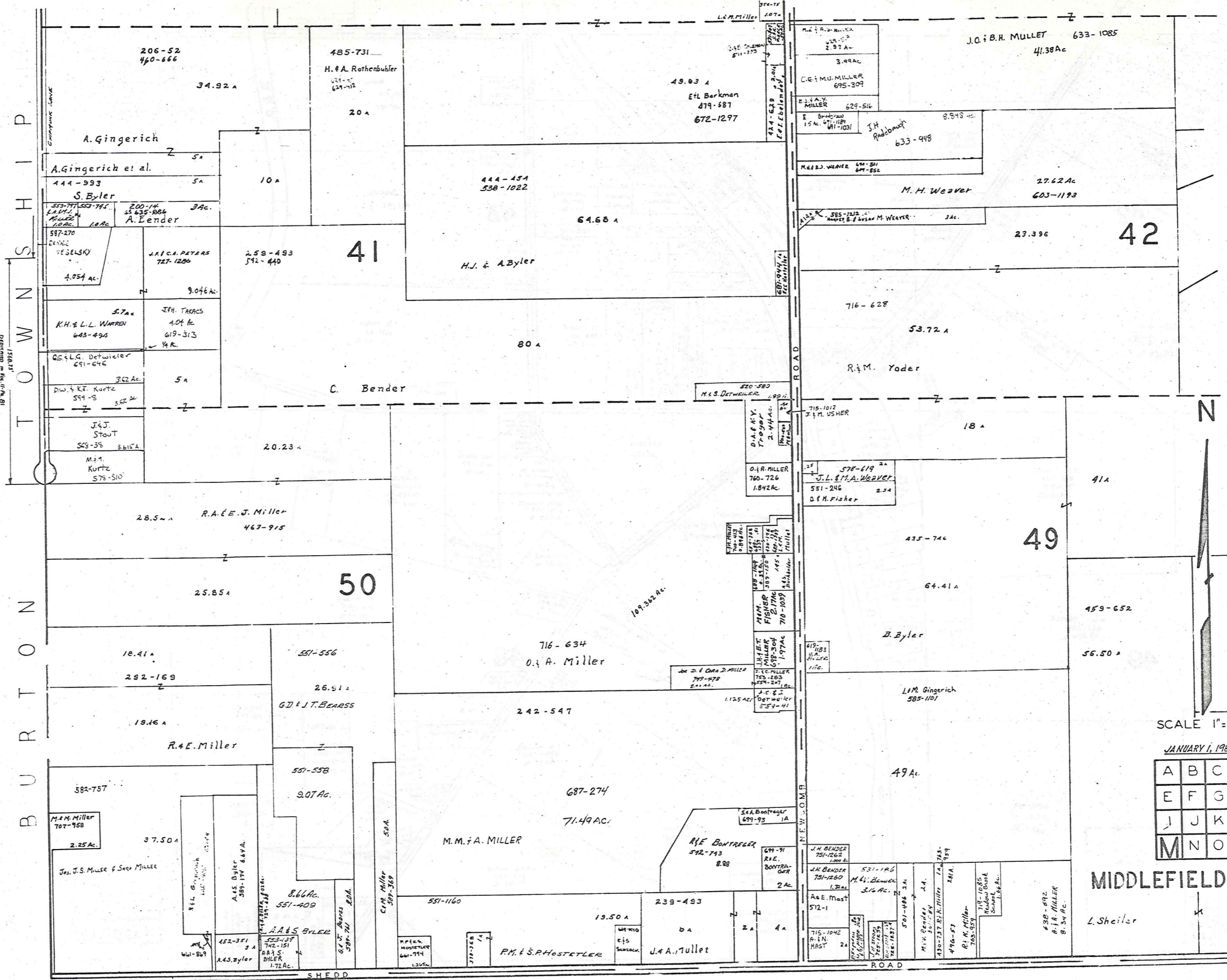

TOWNSHIP  
34 NORTH

RANGE  
42 WEST

PARKMAN TOWNSHIP

42

41

49

50

SCALE 1" = 300'

JANUARY 1, 1967

A	B	C	D
E	F	G	H
J	K	L	
M	N	O	P

MIDDLEFIELD TWP

RELATIVE REPRESENTATION

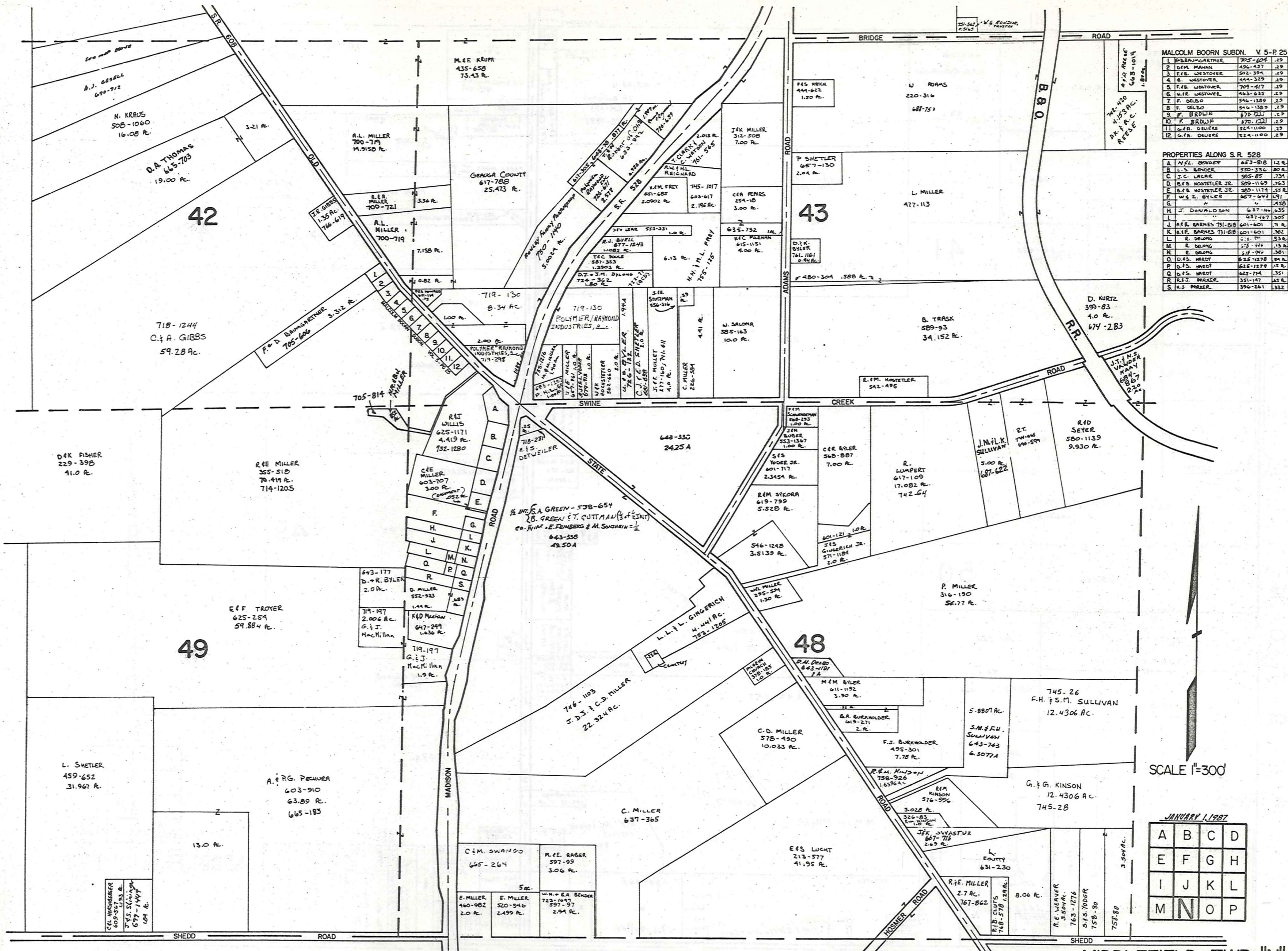

MALCOLM BOORN SUBDN. V 5-P 25

1	J. BARNETT	795-204	2.9
2	J. BARNETT	456-437	2.9
3	F. B. WESTOVER	502-394	2.9
4	F. B. WESTOVER	444-329	2.9
5	F. B. WESTOVER	709-417	2.9
6	F. B. WESTOVER	463-633	2.9
7	F. B. WESTOVER	546-389	2.9
8	F. B. WESTOVER	546-389	2.9
9	F. B. WESTOVER	670-121	2.9
10	F. B. WESTOVER	670-121	2.9
11	G. F. DELERE	524-1100	2.9
12	G. F. DELERE	524-1100	2.9

PROPERTIES ALONG S. R. 528

A	N. L. BENDER	653-818	12.8
B	L. S. BENDER	550-556	80.8
C	J. C. LARK	505-85	13.4
D	F. B. WESTOVER JR.	509-1169	76.3
E	F. B. WESTOVER JR.	509-1174	52.8
F	W. E. Z. BYLER	667-642	1.91
G	"	"	1.91
H	J. DONALDSON	637-111	6.55
I	"	"	6.55
J	R. E. BARNES JR.	601-601	7.4
K	R. E. BARNES JR.	601-601	3.82
L	E. DELONG	"	5.3
M	E. DELONG	278-774	13.8
N	E. DELONG	278-774	13.81
O	D. S. WARD	525-1278	54.4
P	D. S. WARD	616-1279	15.8
Q	D. S. WARD	623-774	13.51
R	R. J. PARKER	351-147	45.8
S	R. J. PARKER	396-261	33.2

SCALE 1"=300'

JANUARY 1, 1987

A	B	C	D
E	F	G	H
I	J	K	L
M	N	O	P

MIDDLEFIELD TWP. "N"  
RELATIVE REPRESENTATION

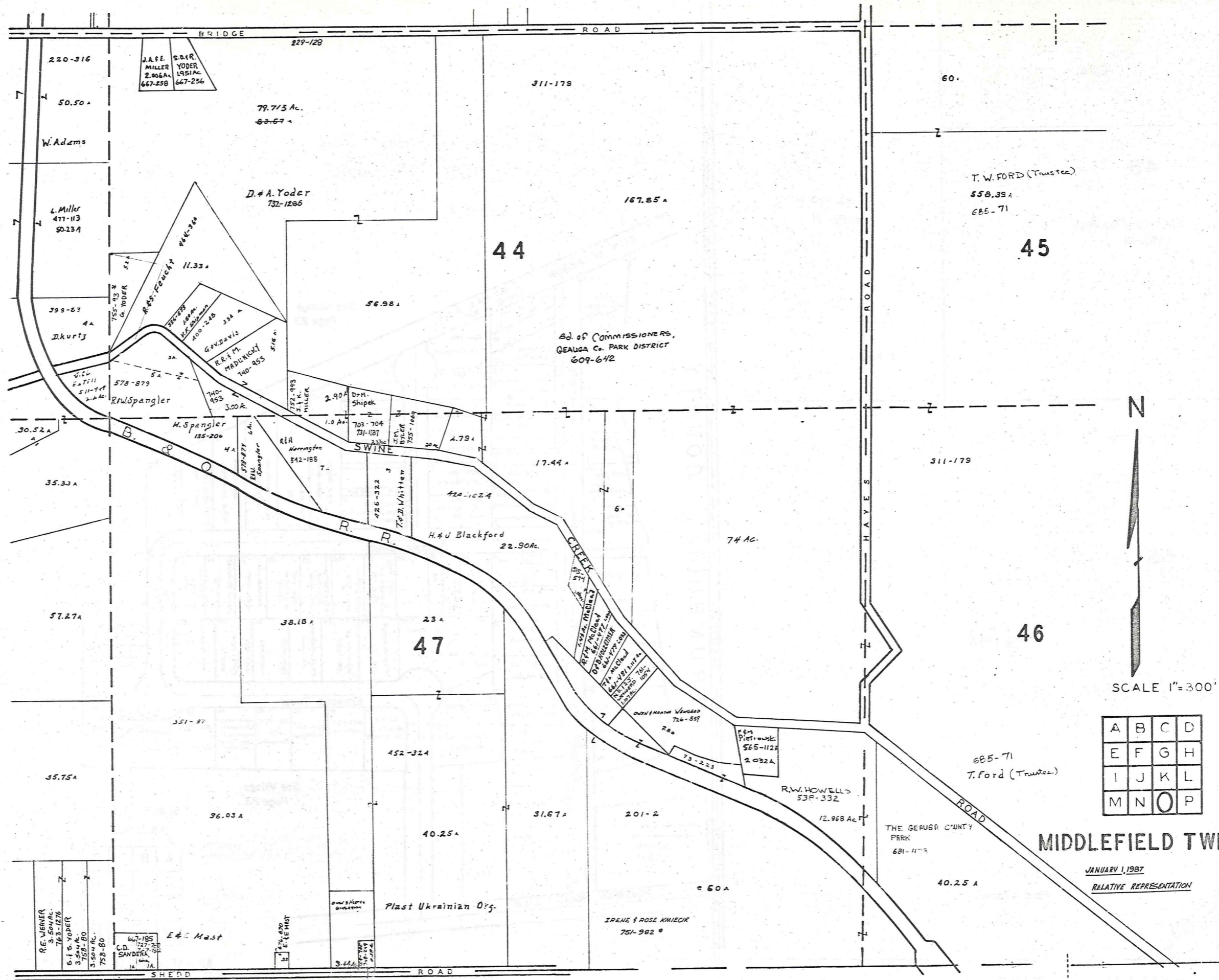

P A R K M A N T O W N S H I P

A	B	C	D
E	F	G	H
I	J	K	L
M	N	O	P

MIDDLEFIELD TWP

JANUARY 1, 1987  
RELATIVE REPRESENTATION

\* DOES NOT MEET STANDARDS



# Explanation and Use Sheet for Geauga County, Ohio

SAMPLE (PARTIAL) COUNTY INDEX MAP

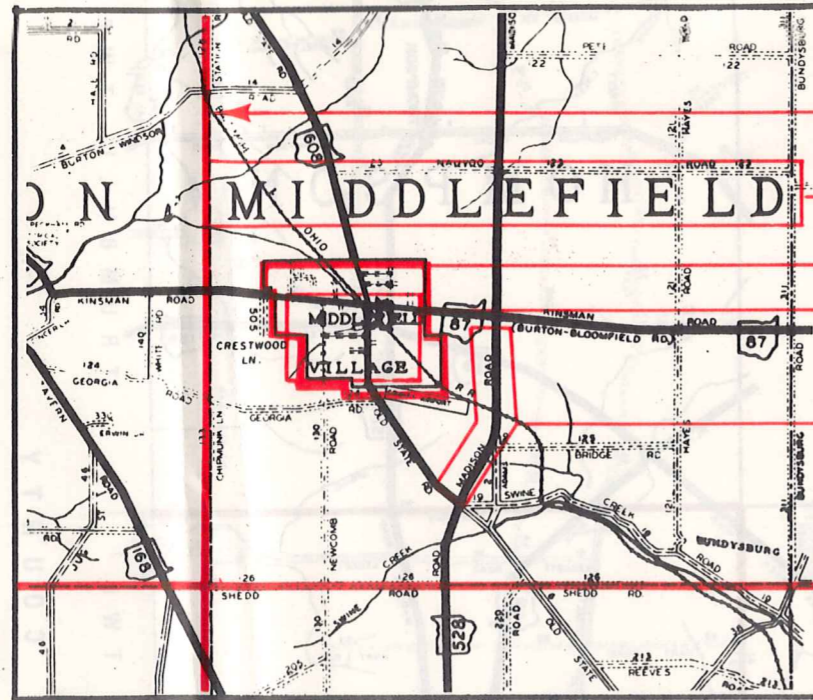

- Township Boundary
- Township Name
- Village Boundary
- Village Name
- Tract Lot Number
- Street Name
- Acreage
- Deed Book & Page
- Owners Name
- Denotes Continous Ownership

SAMPLE (PARTIAL) MAP PAGE

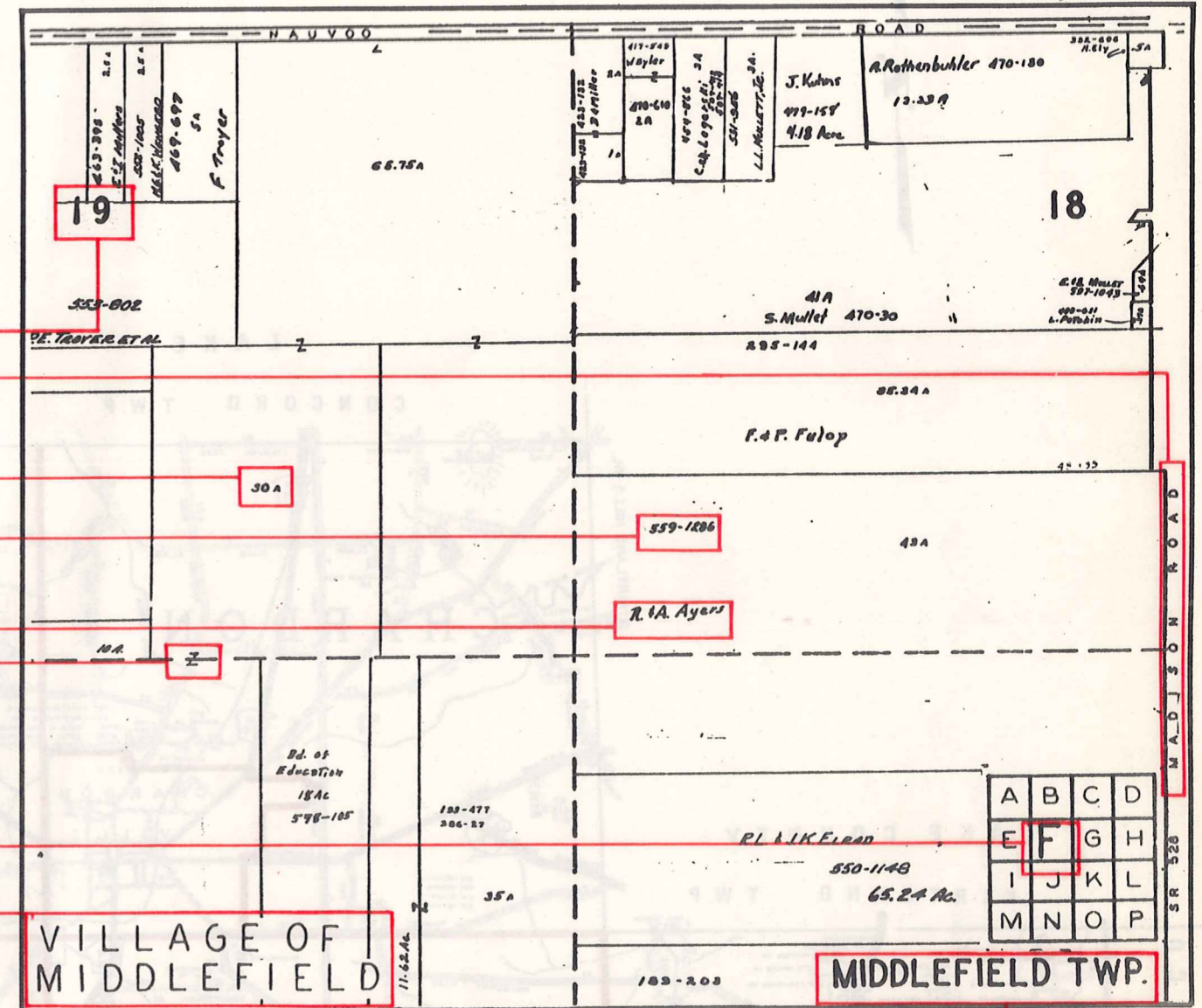

- Map Page Number
- Village Name
- Village Boundary
- Township Name

SAMPLE (PARTIAL) MUNICIPALITY INDEX MAP

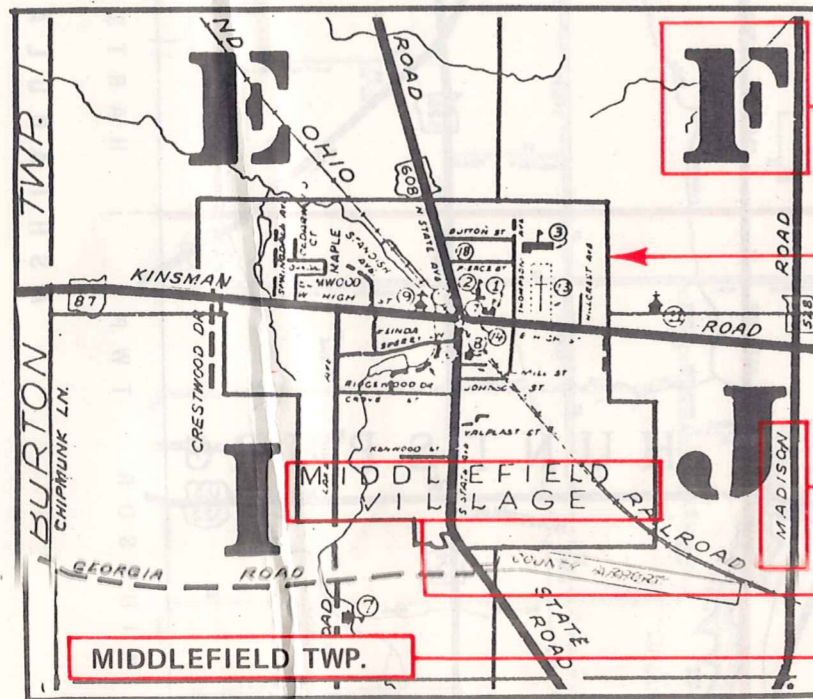

- Street Name
- Village Name
- Township Name

## USE OF THE MAP VOLUME

1. LOCATE THE GENERAL AREA OF INTEREST ON THE COUNTY INDEX MAP, ATLAS PAGE 'B', AND NOTE THE MUNICIPALITY NAME (TOWNSHIP OR VILLAGE).
2. REFER TO THE TABLE OF CONTENTS, ATLAS PAGE 'C', AND NOTE THE BEGINNING ATLAS PAGE NUMBER FOR THE MUNICIPALITY OF INTEREST.
3. TURN TO THE PAGE INDICATED. ON THIS PAGE WILL APPEAR AN INDEX MAP FOR THAT MUNICIPALITY.
4. LOCATE THE GENERAL AREA OF INTEREST AND NOTE THE MAP PAGE NUMBER. THIS MAY BE EITHER A LETTER OR A NUMBER.
5. MAP PAGES ARE IN ALPHABETICAL (OR NUMERICAL) SEQUENCE FOLLOWING THE MUNICIPALITY INDEX MAP. FOLLOW SEQUENCE TO THE MAP PAGE INDICATED.
6. LOCATE SPECIFIC PARCEL OF INTEREST AND NOTE THE DESIRED INFORMATION.

NOTE: ON SOME MAPS YOU MAY BE REFERRED TO A DETAIL SHEET SHOWING AN ENLARGEMENT OF THE AREA. THESE MAPS ARE FOUND AT THE END OF THE REGULAR MAP PAGES IN EACH MUNICIPALITY IN EITHER ALPHABETICAL OR NUMERICAL SEQUENCE.

NOTE: CHARDON VILLAGE HAS TITLE SHEETS. TO LOCATE OWNERS NAME, NOTE THE PARCEL NUMBER, REFER TO THE TITLE PAGE FOLLOWING THE MAP OF INTEREST, FOLLOW NUMERICAL SEQUENCE TO THE PARCEL NUMBER OF INTEREST AND NOTE THE DESIRED INFORMATION. IN ALL OTHER MUNICIPALITIES THE OWNERS NAME APPEARS ON THE MAP PAGE.

This book is the property of REAL ESTATE DATA, INC. and is distributed by REDI under a leasing arrangement requiring return to REDI upon termination of the lease. REDI reserves the right to reclaim this book if found in the possession of any firm or person where possession was obtained through any unauthorized source.